



Data Log Form

Customer Name: Wood Shop, Inc.

Phone: 952-555-5300

Point ¹	Date	Time	SPL	Rec Number (DRO000xx.wav)	Comments
1	9/1/11	08:30	93	89	
2	9/1/11	08:33	92	90	
3	9/1/11	08:35	92	91	
4	9/1/11	08:40	87	92	
5	9/1/11	08:41	89	93	Don't count this one... the compressor shut off during the measurement.
5	9/1/11	08:50	89	94	

Note 1: The point will either be a single number (e.g. "4") referring to a point number in the room or a letter and number (e.g. "B3"), referring to a noise source (the letter) and the measurement point of that noise source (the number), which is used to gather information from a machine or point of particular interest.

Data Log Form

Customer Name: Wood Shop, Inc.

Phone: 952-555-5300

Location Descriptions – Use the area below to depict the environment in which sound recordings are being made. Be as detailed as you are willing, but be sure to include objects such as: walls, operating equipment, large obstructions, and any other potential source(s) of noise. We also identify North as the “up” direction. It is not important whether your drawing reflects North correctly, but it serves as a way of identifying relative direction.

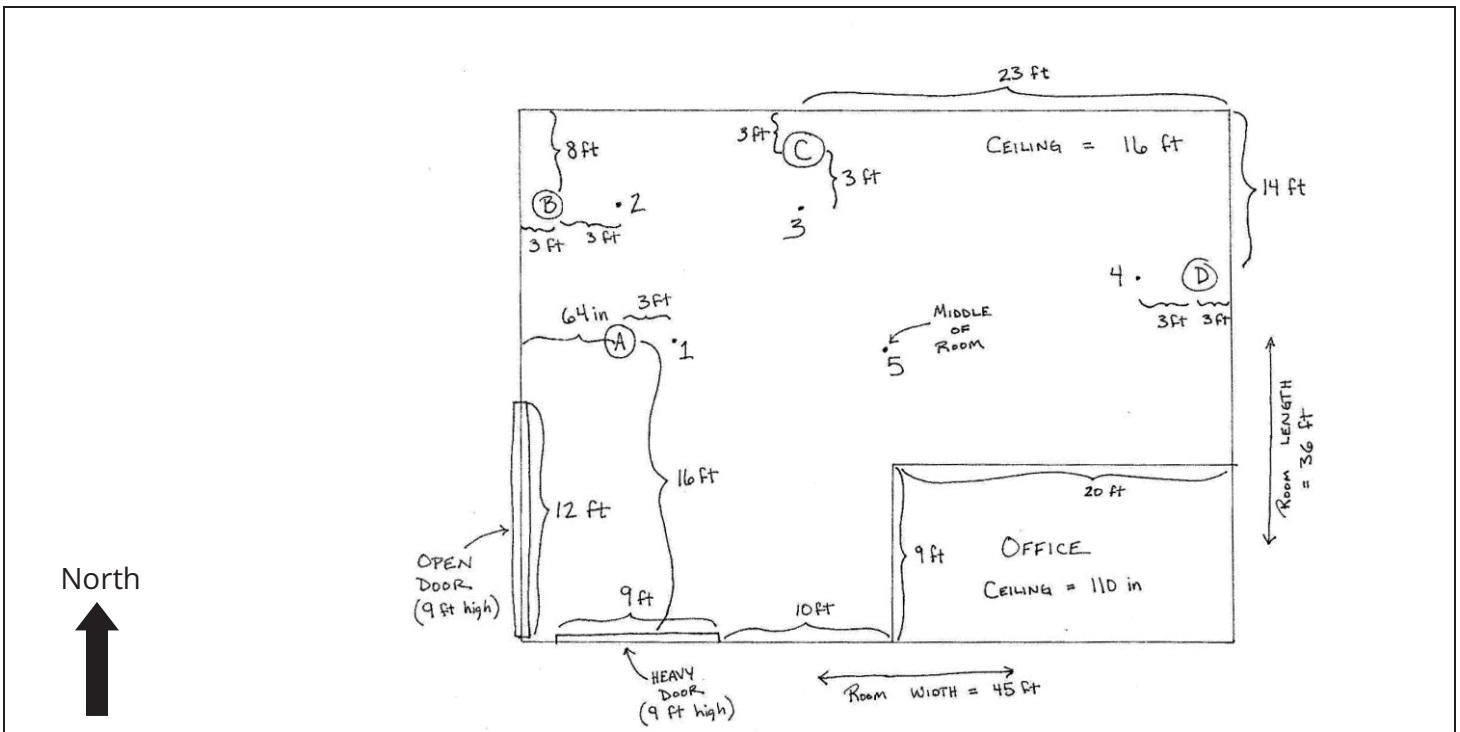

Additional Comments/Notes:

The floor is concrete.
 The walls are all double-layered sheetrock, 5/8" thick.
 The ceiling is flat.
 We are not concerned with the sound levels inside of the office.